

Pastourelle de Noël

I. Annonce des anges & réaction des bergers.

Jakub Jan Ryba (1765 - 1815)

I. Annonce des anges et réaction des bergers

$\text{♩} = 100$
Andante

12

Fl.1
Fl.2
Vln.1
Vln.2
S.
A.
T.
B.
Org.

19

$\text{♩} = 90$
Anges

Fl.1
Fl.2
Vln.1
Vln.2
S.
A.
T.
B.
Org.

Ber-gers quit-tez vos trou-peaux, le - vez vos yeux là - haut, le ciel s'ouvr' à vous, ber-gers, quit -
Ber-gers quit-tez vos trou-peaux, le - vez vos yeux là - haut, le ciel s'ouvr' à vous, ber-gers, quit -

25

Fl.1
Fl.2
Vln.1
Vln.2
S.
A.
T.
B.
Org.

tez tous vos a - gneaux! C'est à Beth-lé - hem que Dieu a choi - si de don-ner son

tez tous vos a - gneaux! C'est à Beth-lé - hem que Dieu a choi - si de don-ner son

Fl.1
Fl.2
Vln.1
Vln.2
S.
A.
T.
B.
Org.

Fils, le Sau-veur pro - mis. Oui Jé-sus est né dans une pau-vre - té pour sau - ver les
Fils, le Sau-veur pro - mis. Oui Jé-sus est né dans une pau-vre - té pour sau - ver les

Fl.1
Fl.2
Vln.1
Vln.2
S.
A.
T.
B.
Org.

hom-mes, pour sau - ver les hom-mes. Lou - ez Dieu sur terre et dans les
hom-mes, pour sau - ver les hom-mes. Lou - ez Dieu sur terre et dans les

Fl.1
Fl.2
Vln.1
Vln.2
S.
A.
T.
B.
Org.

Cieux! Lou - ez Dieu sur terre et dans les Cieux!
Cieux! lou - ez Dieu sur terre et dans les Cieux!

53

Bergers

Fl.1

Fl.2

Vln.1

Vln.2

S.

A.

T.

B.

Org.

As-tu vu? en-ten - du? Ces voix ma-gni - fiques, ce ciel fé - é -

61

Fl.1
Fl.2
Vln.1
Vln.2
S.
A.
T.
B.
Org.

ri - que,

66

Fl.1

Fl.2

Vln.1

Vln.2

S.

A.

T.

B.

Org.

As-tu vu le ciel rem-pli d'u - ne vi-ve lu - miè - re? As-tu en-ten - du le mer-veil - leux con-cert des

73

Fl.1
Fl.2
Vln.1
Vln.2
S.
A.
T.
B.
Org.

an - ges? ja - mais n'ai vu cho - se pa - reille!

Fl.1
Fl.2
Vln.1
Vln.2
S.
A.
T.
B.
Org.

Met-tons nos trou-peaux à l'a - bri! de-bout les a -

86

Fl.1

Fl.2

Vln.1

Vln.2

S.

A.

T.

B.

Org.

mis! à tra-vers la nuit! ve-nez a-vec moi! Cou-rons tous là -

92

Fl.1
Fl.2
Vln.1
Vln.2
S.
A.
T.
B.
Org.

bas, cou-rons tous à Beth - lé - hem, cou-rons tous à Beth - lé - hem!

100

Fl.1
Fl.2
Vln.1
Vln.2
S.
A.
T.
B.
Org.

Fl.1
Fl.2
Vln.1
Vln.2
S.
A.
T.
B.
Org.

Calme et méditatif

piz.

Dis - moi, ô dis - moi pour -

Dis - moi, ô dis - moi pour -

Calme et méditatif

Calme et méditatif

Fl.1

Fl.2

Vln.1

Vln.2

S.

A.
quoi? Ces couleurs de fête? Que de merveilles,

T.
quoi? Ces couleurs de fête? Que de merveilles,

B.

Org.

Fl.1

Fl.2

Vln.1

Vln.2

S.

A.

T.

B.

Org.

de beau-tés ré-vé-lées aux hom-mes! Beth-lé-hem s'est

de beau-tés ré-vé-lées aux hom-mes! Beth-lé-hem s'est

Fl.1
Fl.2
Vln.1
Vln.2
S.
A.
T.
B.
Org.

em - bra - sée d'u - ne flam - me_ vi - ve. Ad - mi - rez ce lieu bé -
em - bra - sée d'u - ne flam - me_ vi - ve. Ad - mi - rez ce lieu bé -

Fl.1

Fl.2

Vln.1

Vln.2

S.

A.

T.

B.

Org.

ni où sur - git la Vi - e!

ni où sur - git la Vi - e!

146

$\text{♩} = 100$
Allegretto

Fl.1

Fl.2

Vln.1

Vln.2

S.

A.

T.

B.

Org.

Que dis-tu? Qu'y a-t'il?

Que dis-tu? Qu'y a-t'il?

Que dis-tu? Qu'y a-t'il?

E - cou - tez - moi! c'est im - por - tant! Les an - ges l'ont pro - cla - mé:

Fl.1
Fl.2
Vln.1
Vln.2
S.
A.
T.
B.
Org.

rit. Vif

Al-le - lu - ia, Al - le -

Al-le - lu - ia, Al - le -

Al-le - lu - ia, Al - le -

Rit.

au - jour - d' - hui Jé - sus est né! Jé - sus le Mes - sie, le Mes - sie pro - mis!

Vif

Fl.1
Fl.2
Vln.1
Vln.2
S.
A.
T.
B.
Org.

lu-ia, lou - ez le Dieu tout puis - sant! Al - le - lu - ia, Al - le - lu - ia, lou - ez - Le dans tous les
lu-ia, lou - ez le Dieu tout puis - sant! Al - le - lu - ia, Al - le - lu - ia, lou - ez - Le dans tous les
lu-ia, lou - ez le Dieu tout puis - sant! Al - le - lu - ia, Al - le - lu - ia, lou - ez - Le dans tous les
lou - ez le Dieu tout puis - sant! lou - ez - Le dans tous les

Fl.1

Fl.2

Vln.1

Vln.2

S.

A.

T.

B.

Org.

temps! Lou-ez le Dieu tout puis - sant. lou - ez Dieu dans

temps! Lou-ez le Dieu tout puis - sant. lou - ez Dieu dans

temps! Lou-ez le Dieu tout puis - sant. lou - ez Dieu dans

temps! Lou-ez le Dieu tout puis - sant. lou - ez Dieu dans

Fl.1
Fl.2
Vln.1
Vln.2
S.
A.
T.
B.
Org.

tous les temps!

tous les temps!

tous les temps!

tous les temps!

tous les temps!

Pastourelle de Noël

I. Annonce des anges & réaction des bergers.

Flûte 1

Jakub Jan Ryba (1765 - 1815)

I. Annonce des anges et réaction des bergers

♩ = 100
Andante

10

19

♩ = 90
Anges

28

37

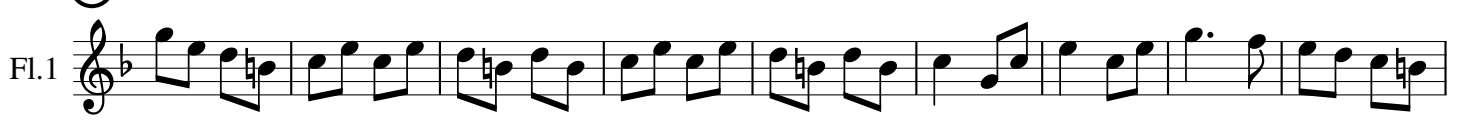

46

54

Bergers

63

72

83

94 $\text{♩} = 80$ Religioso 6 39

146 $\text{♩} = 100$ Allegretto

154 rit. VII

160

165

170

Pastourelle de Noël

I. Annonce des anges & réaction des bergers.

Jakub Jan Ryba (1765 - 1815)

Flûte 2

I. Annonce des anges et réaction des bergers

♩ = 100
Andante

Flûte 2

10

Fl.2

19

♩ = 90
Anges

Fl.2

28

Fl.2

38

Fl.2

48

Bergers

3

11

rit.

Fl.2

70

Fl.2

78

Fl.2

86

Fl.2

94

♩ = 80

6

Fl.2

107 Religioso 39 $\text{♩} = 100$ Allegretto rit.

Fl.2

157 Vif

Fl.2

165

Fl.2

Pastourelle de Noël

I. Annonce des anges & réaction des bergers.

Jakub Jan Ryba (1765 - 1815)

Violon1

I. Annonce des anges et réaction des bergers

♩ = 100
Andante

Violon 1

10

Vln.1

19

♩ = 90
Anges

Vln.1

28

Vln.1

37

Vln.1

45

Vln.1

54

Bergers

Vln.1

63

rit.

35

♩ = 80
Calme et méditatif

Vln.1

105

Religioso

Vln.1

111

Vln.1

117

Vln.1

124

Vln.1

132

Vln.1

142

Vln.1

$\text{♩} = 100$
Allegretto 10 rit. Vif

160

Vln.1

168

Vln.1

Pastourelle de Noel

I. Annonce des anges & réaction des bergers.

Jakub Jan Ryba (1765 - 1815)

Violon2

I. Annonce des anges et réaction des bergers

♩ = 100
Andante

Violon 2

10

Vln.2

19

♩ = 90
Anges

Vln.2

28

Vln.2

38

Vln.2

48

Bergers rit.

♩ = 80
Calme et méditatif

Vln.2

104

Religioso

Vln.2

111

Vln.2

117

Vln.2

122

Vln.2

130

Vln.2

139

Vln.2

$\text{♩} = 100$
Allegretto rit. Vif

10

158

Vln.2

166

Vln.2

Pastourelle de Noël

I. Annonce des anges & réaction des bergers.

Jakub Jan Ryba (1765 - 1815)

Orgue

I. Annonce des anges et réaction des bergers

$\text{♩} = 100$
Andante

Flûte 1

Flûte 2

Violon 1

Violon 2

Orgue

9

Fl.1
Fl.2
Vln.1
Vln.2
Org.

16

$\text{♩} = 90$
Anges

Fl.1
Fl.2
Vln.1
Vln.2
Org.

25

Fl.1

Fl.2

Vln.1

Vln.2

Org.

32

Fl.1

Fl.2

Vln.1

Vln.2

Org.

39

Fl.1
Fl.2
Vln.1
Vln.2
Org.

45

Fl.1
Fl.2
Vln.1
Vln.2
Org.

51

Fl.1

Fl.2

Vln.1

Vln.2

Org.

Bergers

57

Fl.1

Fl.2

Vln.1

Vln.2

Org.

64

rit.

Fl.1

Fl.2

Vln.1

Vln.2

Org.

71

Fl.1

Fl.2

Vln.1

Vln.2

Org.

77

Fl.1

Fl.2

Vln.1

Vln.2

Org.

81

Fl.1

Fl.2

Vln.1

Vln.2

Org.

85

Fl.1

Fl.2

Vln.1

Vln.2

Org.

89

Fl.1

Fl.2

Vln.1

Vln.2

Org.

94

Fl.1

Fl.2

Vln.1

Vln.2

Org.

101 $\text{♩} = 80$

Religioso

Fl.1

Fl.2

Vln.1

Vln.2

Org.

Calme et méditatif

Calme et méditatif

Calme et méditatif

piz.

108

113

118

123

131

Fl.1

Fl.2

Vln.1

Vln.2

Org.

140

$\text{♩} = 100$
Allegretto

Fl.1

Fl.2

Vln.1

Vln.2

Org.

148

Fl.1
Fl.2
Vln.1
Vln.2
Org.

155

Fl.1
Fl.2
Vln.1
Vln.2
Org.

160

Fl.1
Fl.2
Vln.1
Vln.2
Org.

164

Fl.1
Fl.2
Vln.1
Vln.2
Org.

168

Fl.1

Fl.2

Vln.1

Vln.2

Org.

174

Fl.1

Fl.2

Vln.1

Vln.2

Org.