Pastourelle de Noel

IV.Choeur d'adoration.

Jakub Jan Ryba (1765 - 1815)

Flûte 1
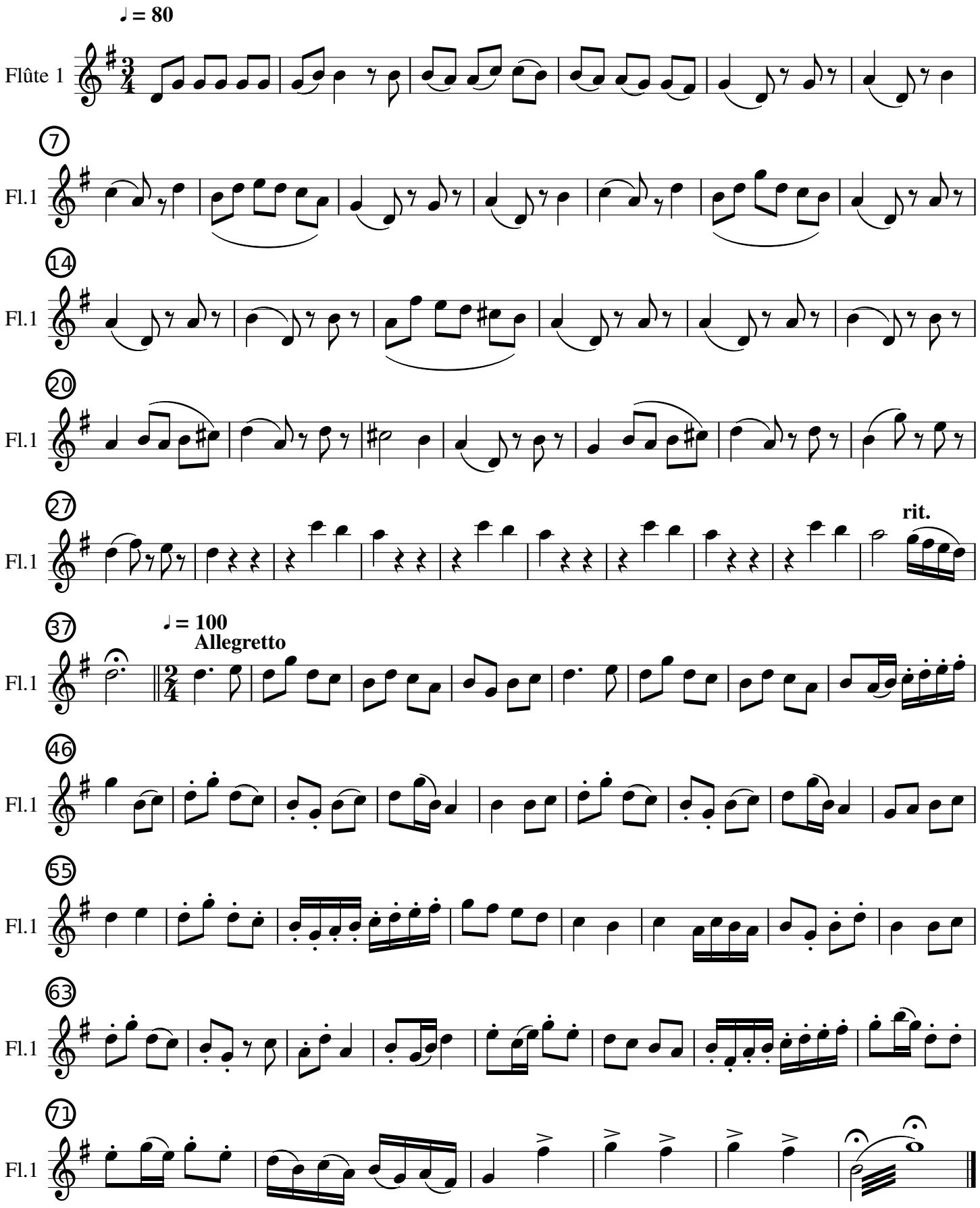
IV. Choeur d'adoration