O Salutaris Hostia

Wolfgang Amadeus Mozart

♩ = 80

Soprano

O sa-lu-ta-ris Hos-ti-a, Quaecae-li pan-dis o-sti-um.
U-ni-tri-no que Do-mi-no Sit sem-pi-ter-na glo-ri-a,

Alto

O sa-lu-ta-ris Hos-ti-a, Quaecae-li pan-dis o-sti-um.
U-ni-tri-no que Do-mi-no Sit sem-pi-ter-na glo-ri-a,

Ténor

O sa-lu-ta-ris Hos-ti-a, Quaecae-li pan-dis o-sti-um.
U-ni-tri-no que Do-mi-no Sit sem-pi-ter-na glo-ri-a,

Bass

O sa-lu-ta-ris Hos-ti-a, Quaecae-li pan-dis o-sti-um.
U-ni-tri-no que Do-mi-no Sit sem-pi-ter-na glo-ri-a,

S.

Bel-la pre-munt Ho-sti-li-a, Da-ro-bur, fer-au-xi-li-um.
Qui vi-am si-ne ter-mi-no No-bis do-net In pa-tri-a.

A.

Bel-la pre-munt Ho-sti-li-a, Da-ro-bur, fer-au-xi-li-um.
Qui vi-am si-ne ter-mi-no No-bis do-net In pa-tri-a.

T.

Bel-la pre-munt Ho-sti-li-a, Da-ro-bur, fer-au-xi-li-um.
Qui vi-am si-ne ter-mi-no No-bis do-net In pa-tri-a.

B.

Bel-la pre-munt Ho-sti-li-a, Da-ro-bur, fer-au-xi-li-um.
Qui vi-am si-ne ter-mi-no No-bis do-net In pa-tri-a.

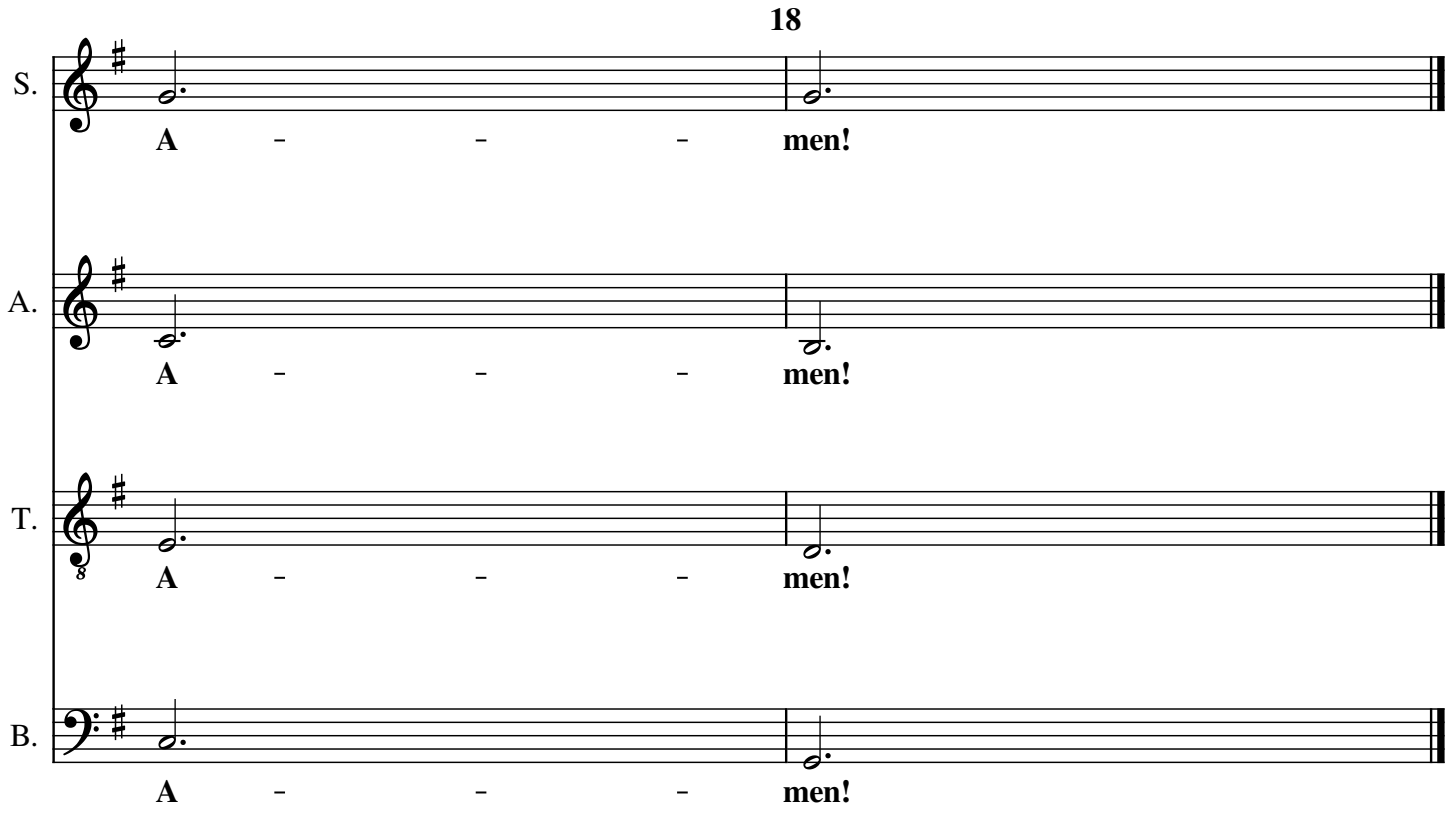
18
S.
A - - - men!
A.
A - - - men!
T.
A - - - men!
B.
A - - - men!